

# MARION TOWNSHIP FRACTION 34 R12 TWP 8 MORGAN COUNTY, OH

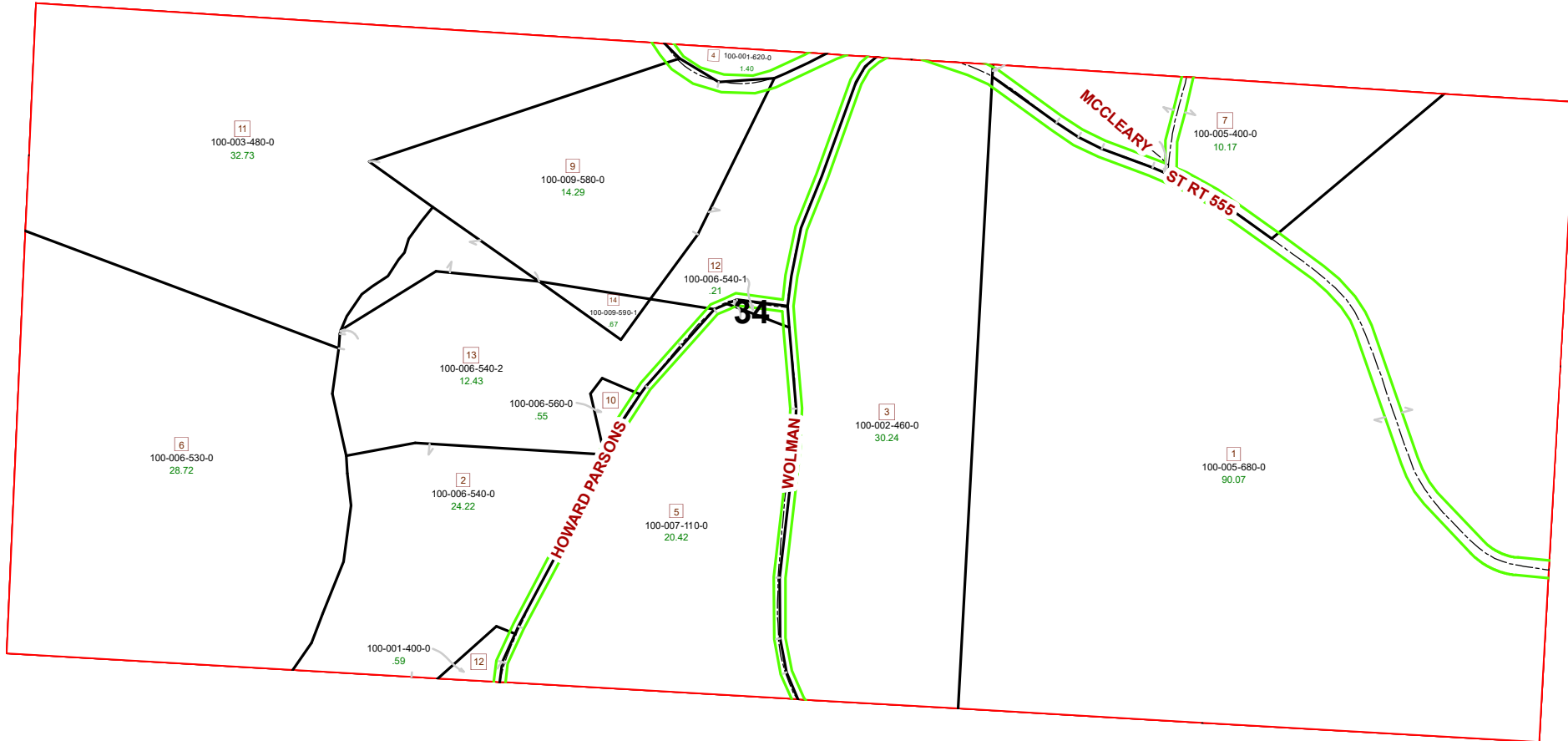

| PIN           | Owner                            | VOL     | PAGE | LegalDescr         | Acres  |
|---------------|----------------------------------|---------|------|--------------------|--------|
| 100-001-400-0 | CURTIS CHESTER L JR & WANDA K    | D.V 175 | 493  | R12 T08 S00 FR 34  | 0.596  |
| 100-007-110-0 | FISCHER TRACY C & TERRI M        | OR91    | 281  | R12 T08 S00 FR 34  | 20.425 |
| 100-006-540-1 | FISCHER TRACY C & TERRI M        | OR91    | 281  | R12 T08 S00 SD 12  | 0.215  |
| 100-002-460-0 | HALLAS RICHARDA & DAVID W HALLAS | D.V 178 | 287  | R12 T08 S00 FR 34  | 30.24  |
| 100-001-620-0 | JEFFERS' TREE FARM LLC           | OR145   | 430  | R12 T08 S00 SD 4 F | 1.4    |
| 100-003-480-0 | JEFFERS' TREE FARM LLC           | OR145   | 430  | R12 T08 S00 FR 34  | 32.73  |
| 100-005-400-0 | KING BRYAN & KAREN A             | OR233   | 1226 | R12 T08 S00 FR 34  | 10.173 |
| 100-009-590-1 | PARSONS DUSTIN M & TORI M        | OR225   | 3485 | R12 T08 S34 SD 14  | 0.672  |
| 100-006-540-2 | PARSONS DUSTIN M & TORI M        | OR225   | 3485 | R12 T08 S00 FR 34  | 12.436 |
| 100-009-580-0 | PARSONS DUSTIN M & TORI M        | OR225   | 3485 | R12 T08 S00 FR 34  | 14.298 |
| 100-006-540-0 | PARSONS HOWARD & DARLENE         | D.V 140 | 743  | R12 T08 S00 FR 34  | 24.013 |
| 100-006-530-0 | PARSONS HOWARD & DARLENE         | D.V 140 | 743  | R12 T08 S00 FR 34  | 28.72  |
| 100-006-560-0 | PARSONS MICHAEL D & CYNTHIA L    | D.V 156 | 185  | R12 T08 S00 FR 34  | 0.55   |
| 100-005-680-0 | VOLAND TERRY L & BEVERLY J       | D.V 197 | 366  | R12 T08 S00 FR 34  | 90.07  |

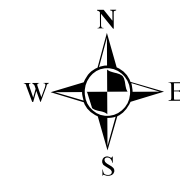

| Boundaries   |                |
|--------------|----------------|
| ----- Hidden | ----- ROW      |
| ----- Hydro  | ----- Section  |
| ----- Roads  | ----- Lot      |
| ----- County | ----- Township |
| ----- Parcel | ----- Parcels  |

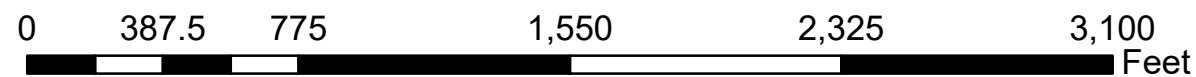

Disclaimer: The information that these maps contains is for reference purposes only. Please bring any errors to the attention of the Engineer's Office staff.  
Thank you

Source: Morgan County Engineer's Office  
Author: Marcia Wolfe  
Date: 7/16/2020